

KEYPLAN:-

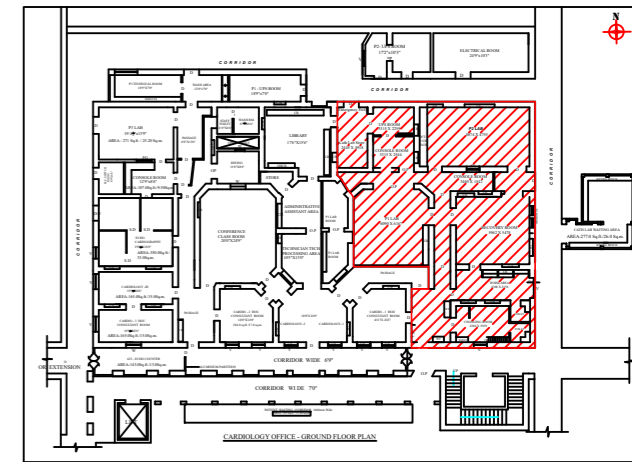

REFERENCE:

- PROPOSED SHOWN IN
- EXISTING SHOWN IN
- MODIFICATIONS SHOWN IN
- MODULAR FURNITURE SHOWN IN
- AC WITH FALSE CEILING SHOWN IN
- FALSE CEILING SHOWN IN
- ALUMINIUM PARTITION SHOWN IN
- CURTAIN TRACK SHOWN IN

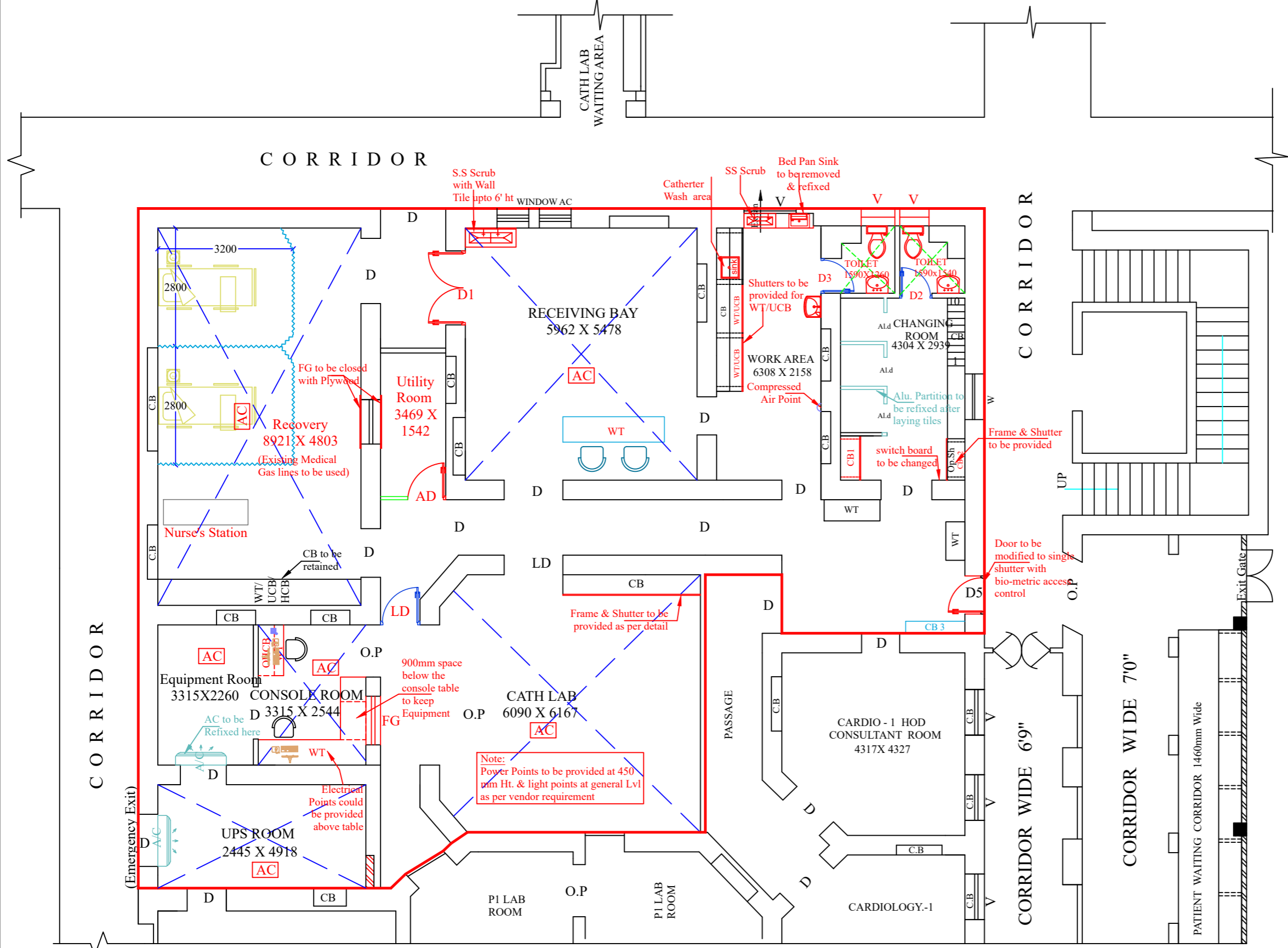

TENDER PURPOSE ONLY

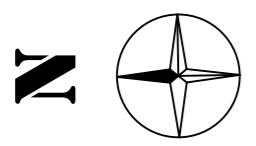

PROPOSED JOINERY DETAILS				
TYPE	DESCRIPTION	SIZE OF OPENING	SILL	LINTEL
D	Single shutter Wooden door	900 X 2100	---	2100
D1	Double shutter wooden door	1750 X 2400	---	2400
D2	Single shutter PVC door	760 X 2100	---	2100
D3	Single shutter PVC door	830 X 2100	---	2100
LD	Single shutter lead door	930 X 2100	---	2100
AD	Alu. Single shutter door	900 X 2100	---	2100
V	Ventilator	825 X 775	---	Lintel /beam bottom

**CHRISTIAN MEDICAL COLLEGE -VELLORE.**

MODIFICATION OF EXISTING P1 & P2 LAB TO CATH LAB IN MAIN BUILDING GROUND FLOOR AT CMC TOWN CAMPUS

GROUND FLOOR PLAN (PART) **PROPOSED**

CHKD BY: DEVAGI	DATE : 13.05.2024	PLANNING ENGINEER
DRAWN: YAMUNA	DRG.NO: CMC/GF/C/02	